

PART OF THE SOUTHWEST QUARTER OF SECTION 33, TOWNSHIP 18 NORTH, RANGE 18 EAST, W.M.

NOTES:

1. THIS SURVEY WAS PERFORMED USING A TOPCON GTS SERIES TOTAL STATION AND/OR SURVEY GRADE GPS. ACCURACY COMPLIES WITH THE REQUIREMENTS SPECIFIED IN WAC 332-130-080 AND 090.
2. THIS SURVEY MAY NOT SHOW ALL EASEMENTS OR IMPROVEMENTS WHICH MAY PERTAIN TO THIS PROPERTY.
3. BASED UPON THE SECTION MONUMENTATION DIMENSIONED AND DESCRIBED ON SP-77-08, DEED CALLS, AND CURRENT LINES OF USE, IT IS APPARENT THAT THE DESCRIPTIONS OF RECORD FOR THE PROPERTIES SHOWN HEREON ARE NOT BASED ON THE CURRENT SECTION MONUMENTS OF RECORD. FOR THIS SURVEY I BASED THE BOUNDARY ON THE PROJECTED INTERSECTION OF THE FENCE LINE ALONG THE SOUTH BOUNDARY OF SECTION 33 AND THE FENCE ALONG THE WESTERLY BOUNDARY OF BROWN ROAD.
4. FOR SECTION SUBDIVISION, CORNER DOCUMENTATION AND ADDITIONAL INFORMATION, SEE BK 16 OF SURVEYS, PG 125.
5. BASIS OF BEARINGS: WA SPC (SOUTH ZONE).
6. THE SURVEY COMPLETED IN BK 19 OF SURVEYS, PGS 19-20 IS BASED ON THE CURRENT SECTION MONUMENTS AND OVERLAPS ONTO THIS PROPERTY 6.5'±. SEE SAID SURVEY FOR ADDITIONAL INFORMATION.
7. I HELD THE 1" PIPE AT THE SW CORNER OF SECTION 33 THAT HAS BEEN USED FOR NUMEROUS SURVEYS OVER THE LAST 40 YEARS. BK 9 OF SURVEYS, PG 27 SHOWS 3 MONUMENTS APPROX. TEN FEET APART AT THIS CORNER. NO OTHER MONUMENTS WERE FOUND.



GRAPHIC SCALE

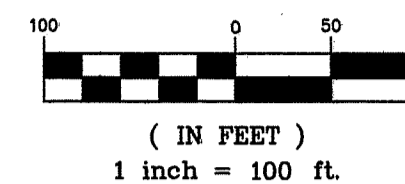

LEGEND

- SET 5/8" REBAR W/ CAP - "CRUSE 36815"
- ▲ SET NAIL & WASHER
- FOUND PIN & CAP AS NOTED
- x — FENCE
- () RECORD INFORMATION
- ⊕ UTILITY POLE
- ⊙ WELL

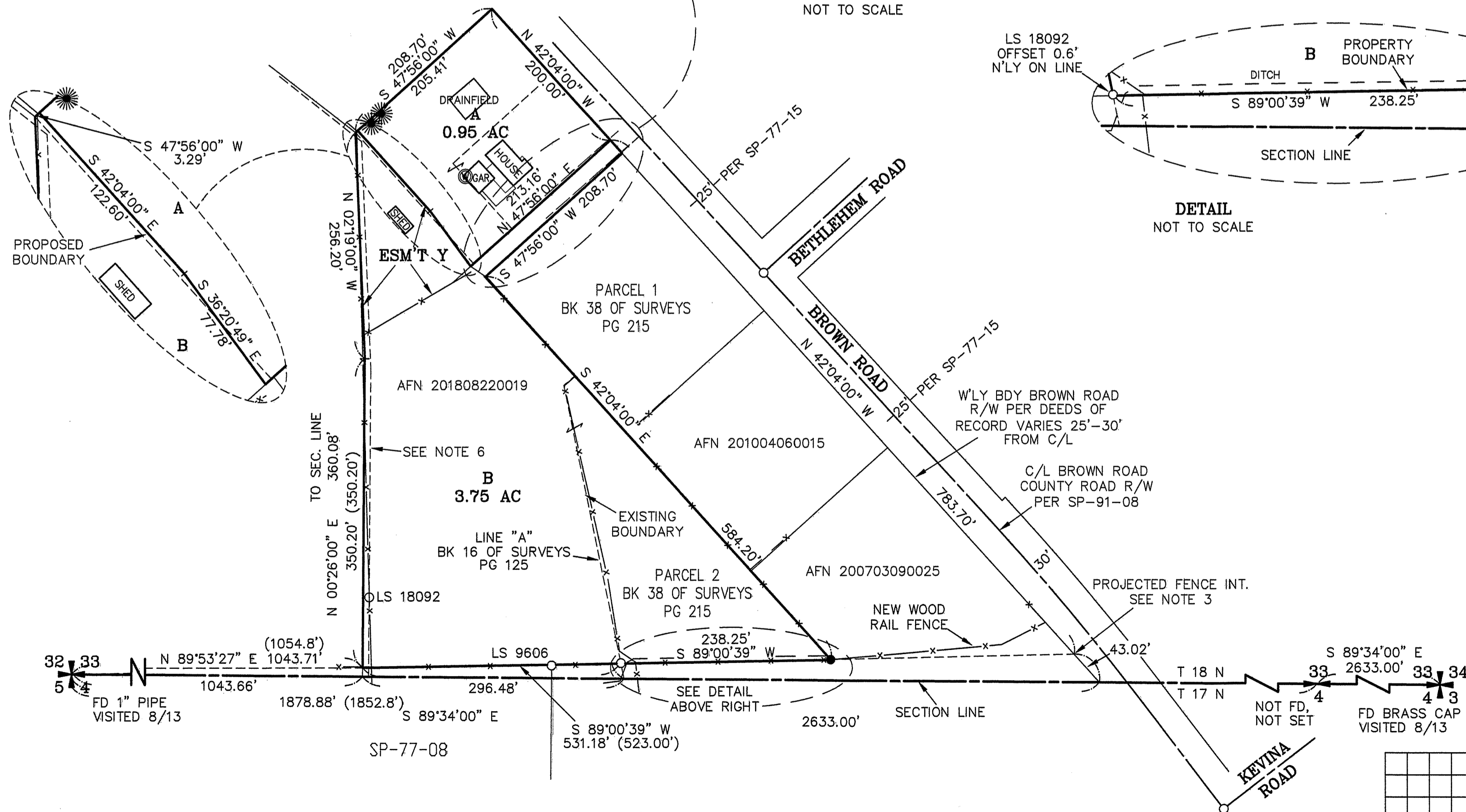
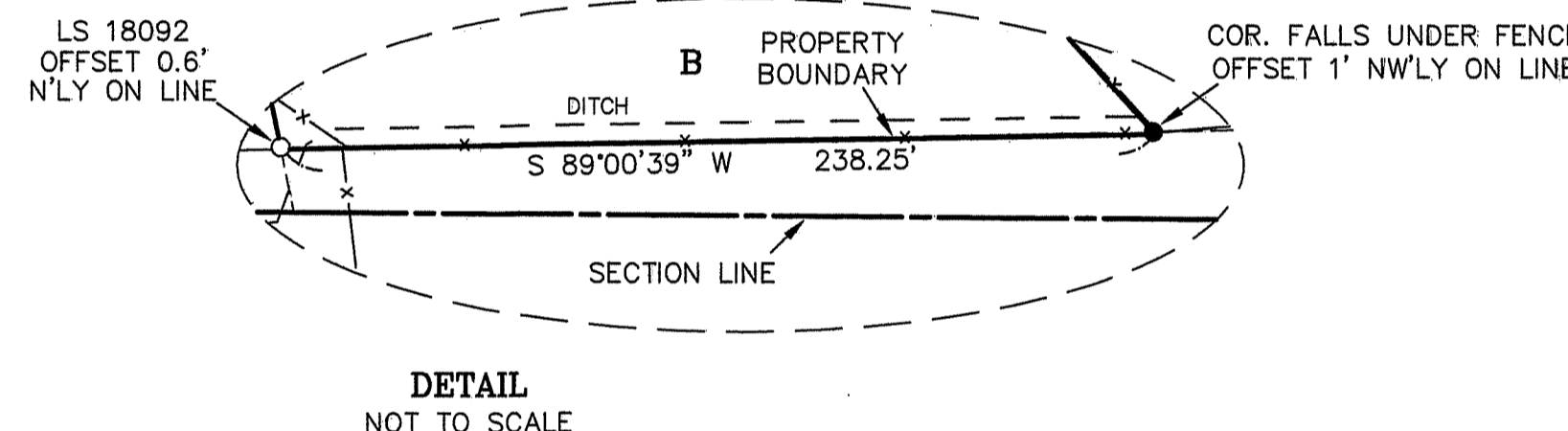
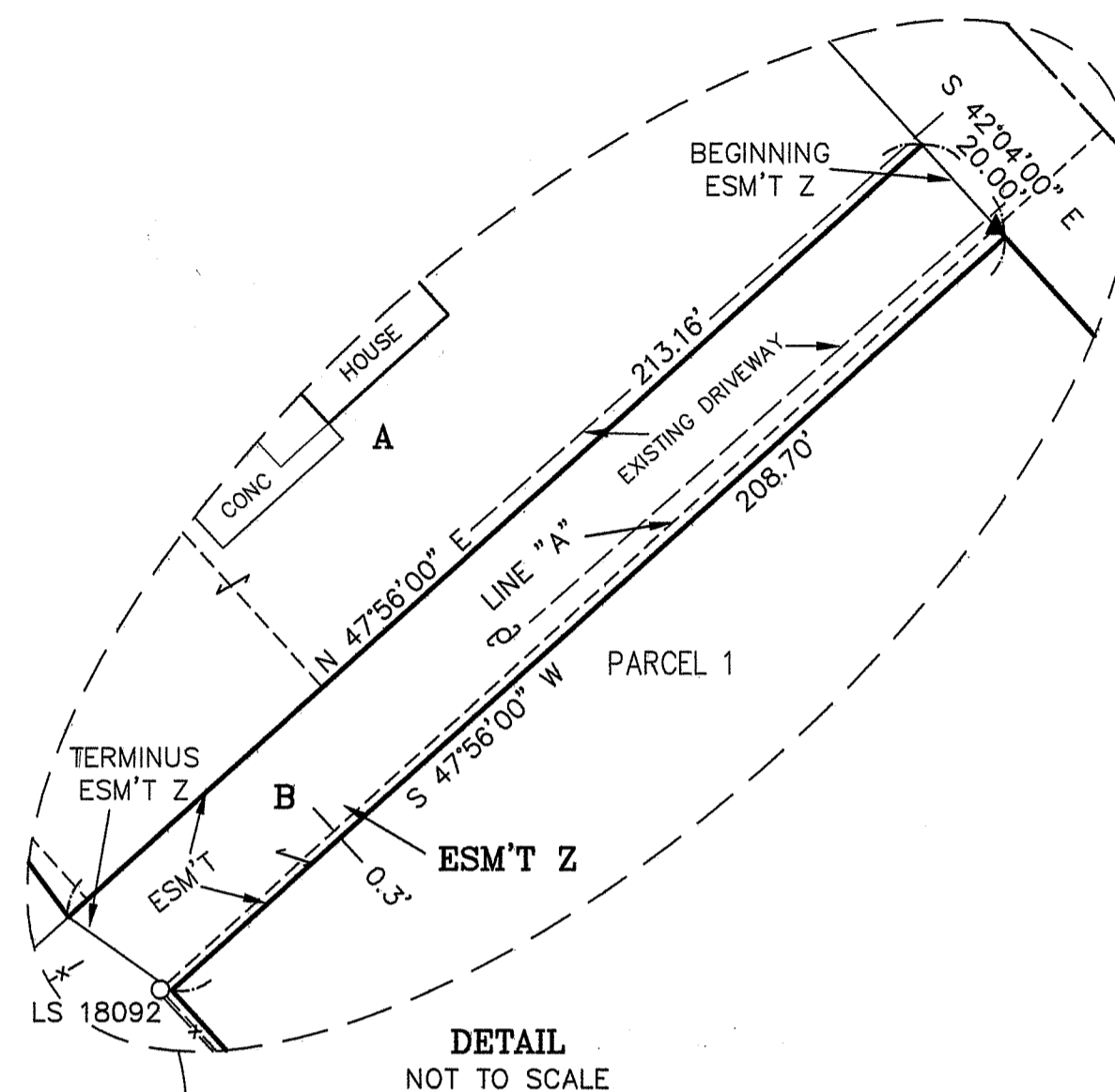

AUDITOR'S CERTIFICATE

Filed for record this ____ day of _____, 2018, at _____, M., in Book 41 of Surveys at page(s) _____ at the request of Cruse & Associates.

JERALD V. PETTIT BY: _____
KITITAS COUNTY AUDITOR

SURVEYOR'S CERTIFICATE

This map correctly represents a survey made by me or under my direction in conformance with the requirements of the Survey Recording Act at the request of TREVOR FYALL & CURTIS BULL in AUGUST of 2018.

CHRISTOPHER C. CRUSE
Professional Land Surveyor
License No. 36815

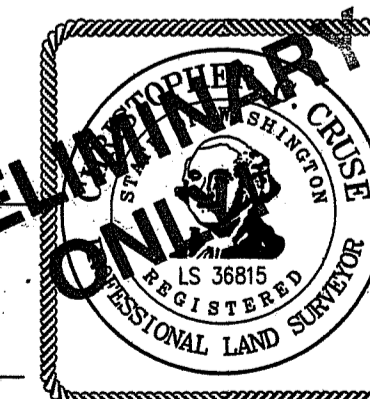

DATE

CRUSE & ASSOCIATES
PROFESSIONAL LAND SURVEYORS
217 East Fourth Street P.O. Box 959
Ellensburg, WA 98926 (509) 962-8242
FYALL/BULL PROPERTY

X	X		